TABLE 310-1 LANE LENGTHS			
POSTED SPEED LIMIT (MPH)	APPROACH TAPER 6' SHIFT LENGTH (FT)	BAY TAPER LENGTH (FT)	STORAGE LANE LENGTH (FT)
35	125	50	95-190
40	160	50	95-190
45	270	100	95-210
50	300	100	95-210
55	330	100	95-210

NOTES:

1. LEFT STORAGE TURN LANE LENGTH TO BE IN ACCORDANCE WITH TABLE 14 OF THE FULTON COUNTY DRIVEWAY MANUAL.
2. ALL STRIPING MUST BE DONE IN THERMOPLASTIC PER LATEST MUTCD STANDARDS.
3. CONTACT FULTON COUNTY DEPT. OF PUBLIC WORKS, THREE (3) WORKING DAYS PRIOR TO STRIPING FOR INSPECTION OF LAYOUT.
4. STRIPING LAYOUT IS SUBJECT TO FIELD MODIFICATION PER THE FIELD INSPECTION.
5. ON EXISTING PAVEMENTS WHERE LANE WIDENING IS REQUIRED. SAW CUT THE FIRST 12 INCHES OF PAVEMENT AND ESTABLISH REQUIRED SUB-GRADE MATERIAL AND THICKNESS.
6. NEW PAVEMENT IS REQUIRED ACROSS THE ENTIRE LENGTH AND WIDTH OF ALL PROPERTY FRONTAGE AND INSTALLED AS PER FULTON COUNTY INSPECTORS INSTRUCTIONS.
7. SUBGRADE TO BE COMPACTED TO 95% OF MAXIMUM THEORETICAL DENSITY. (AASHTO T-99)
8. SEE SIGN INSTALLATION DETAIL DWG 322 A/B/C.

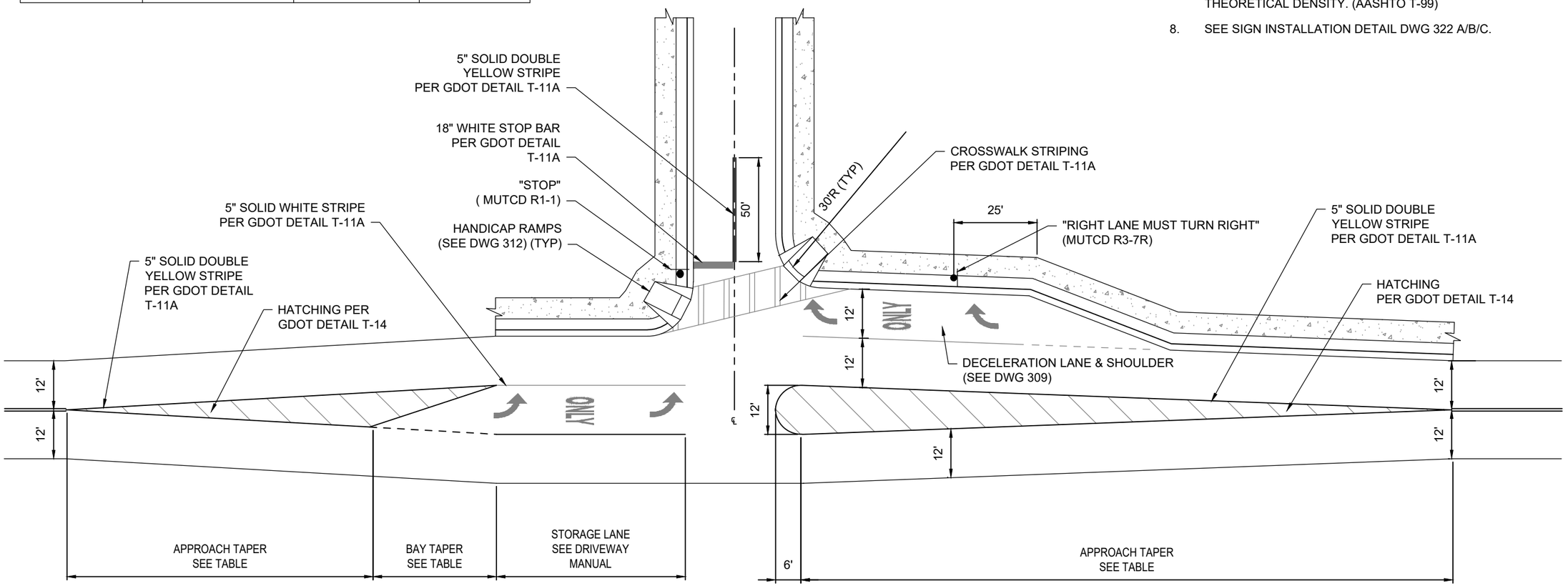

95% SUBMITTAL

FULTON COUNTY STANDARD DETAIL 310

LEFT TURN LANE WITH WIDENING ON BOTH SIDES

DATE M/Y	REVISIONS	DATE M/Y	REVISIONS
	XXX		XXX

DGS/DRN/CHKD: XXX
APPROVED: XXX
DATE: XX-X-XX

FULTON COUNTY

FULTON COUNTY PUBLIC WORKS
141 PRYOR ST. ATLANTA, GA. 30303
404-612-7400 FAX: 404-224-0498

DRAWING NO.
310